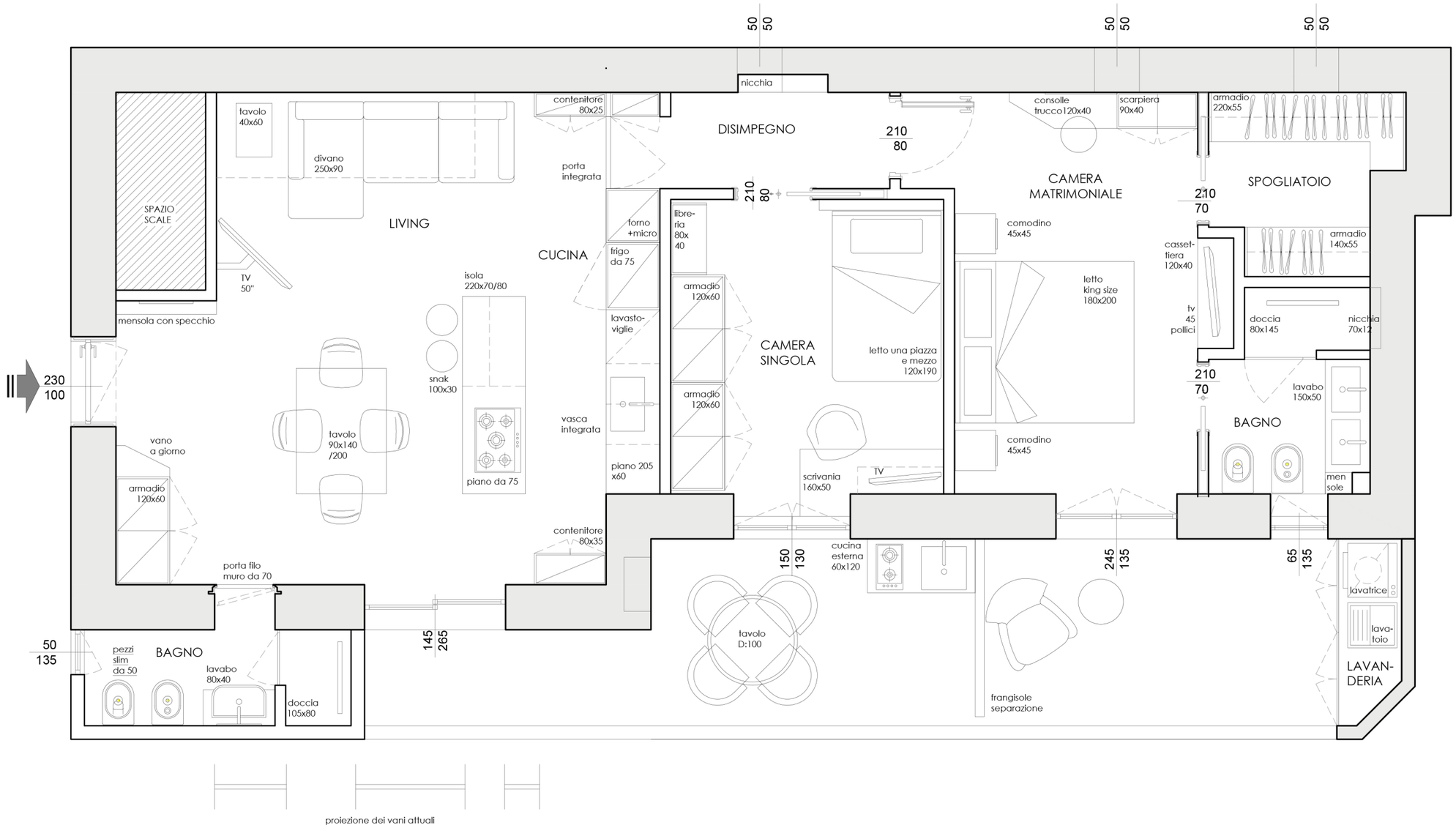

TAV.1 | PROGETTO | arch. Arcangelo Primato