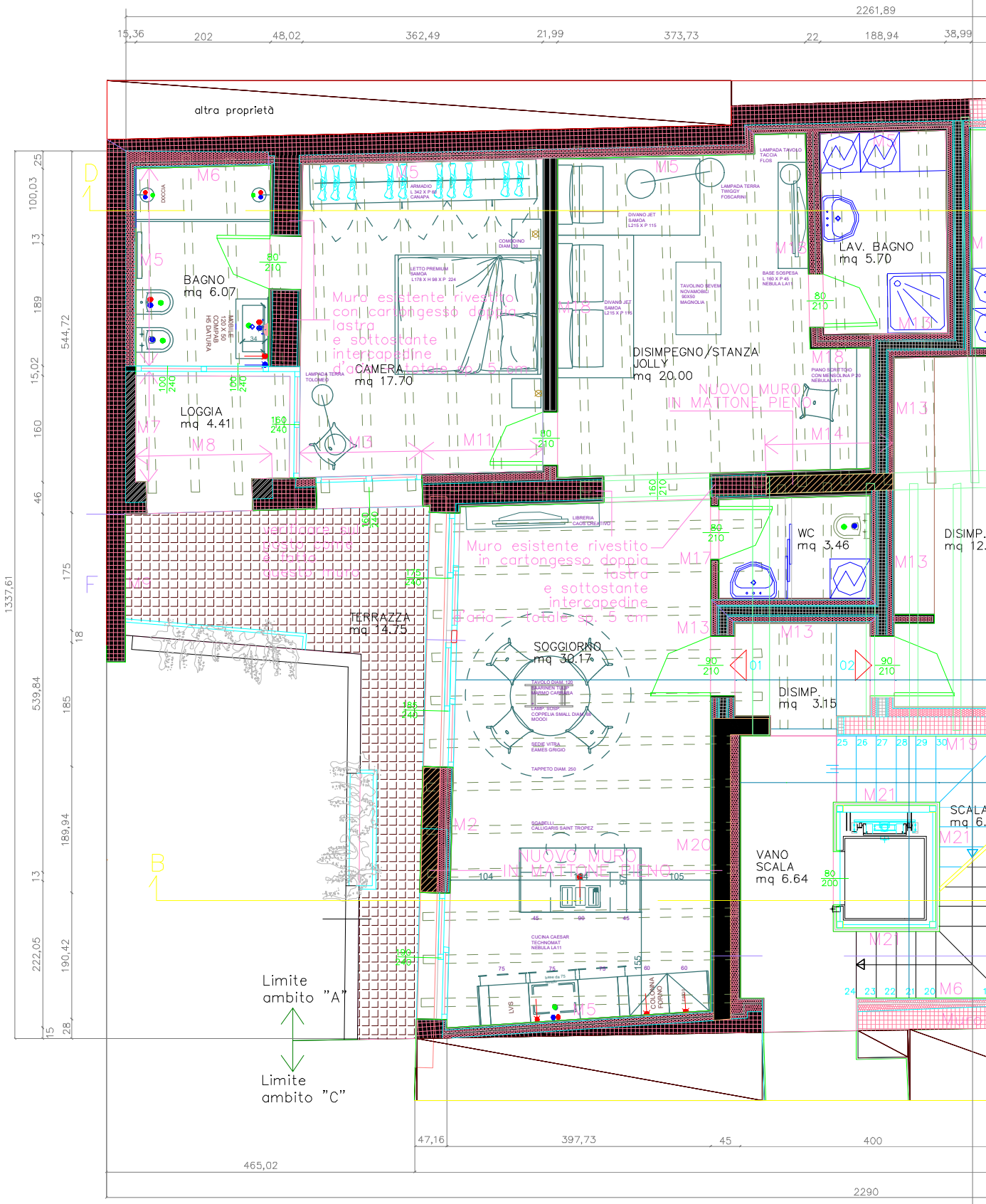BILOCALE PALAZZO A
p.primo