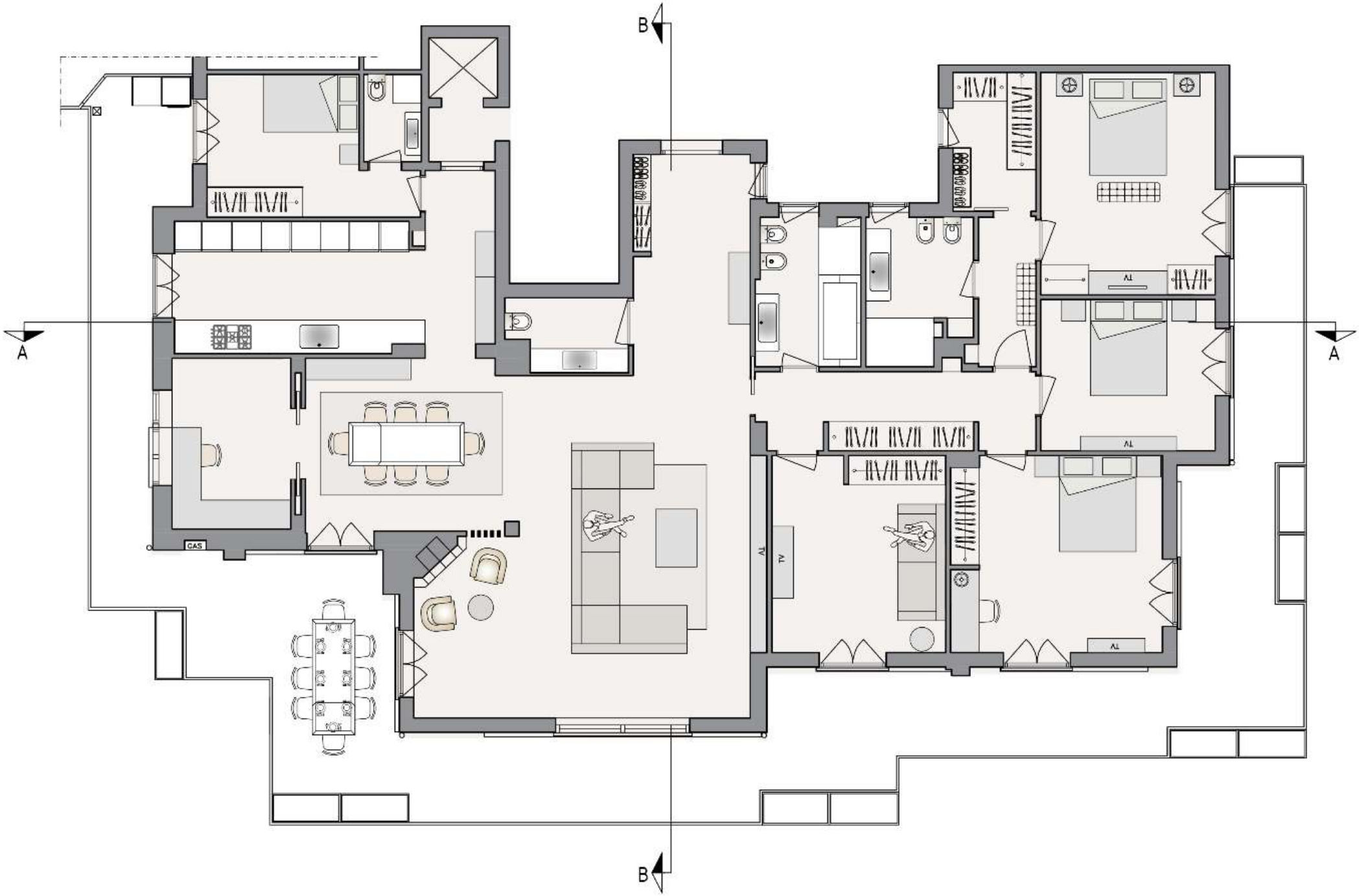
B
A
A
B
GAS
TV
TV
TV
TV