PROGETTO di ARREDO GLOBALE appart. Via F. Sforza

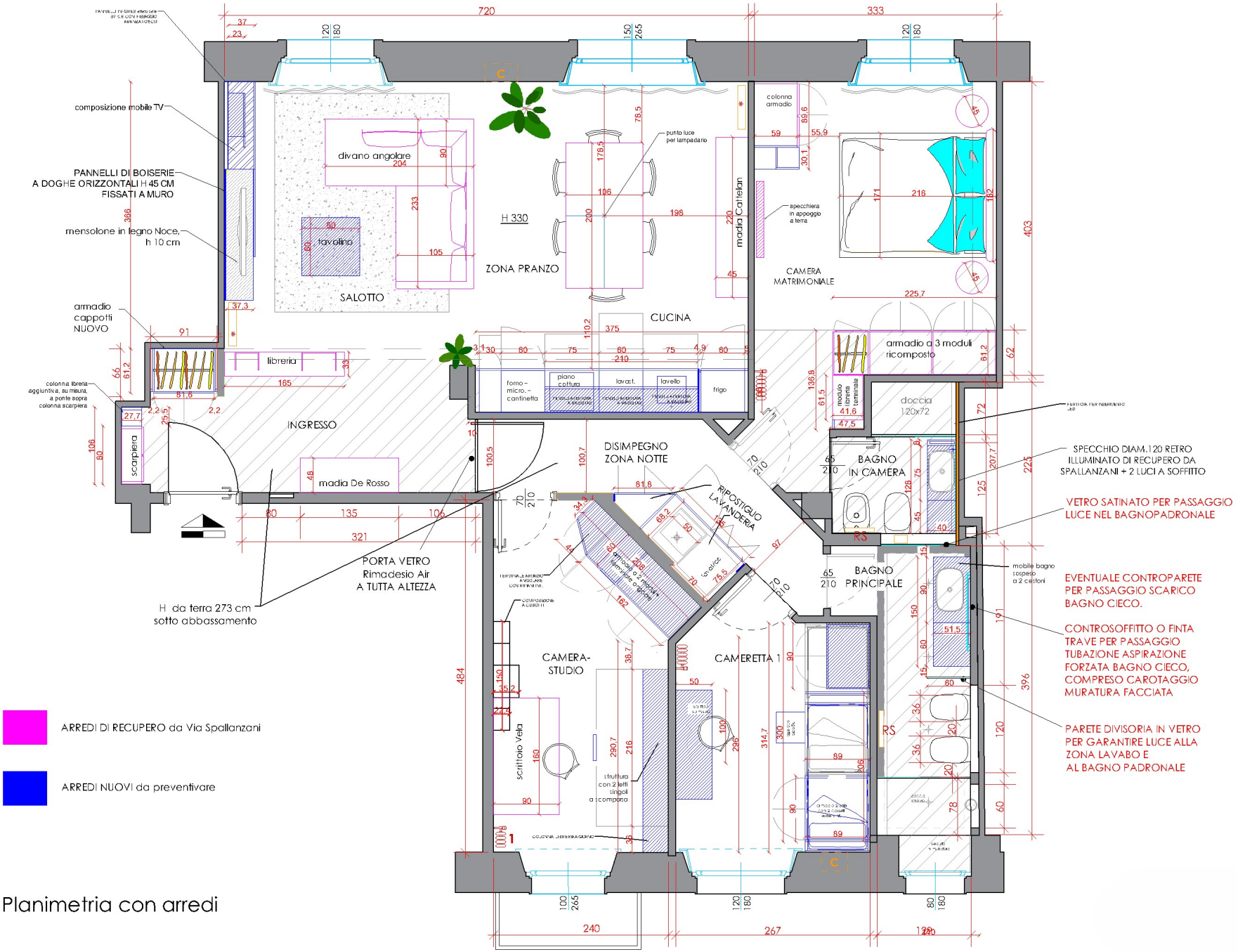

Planimetria con arredi