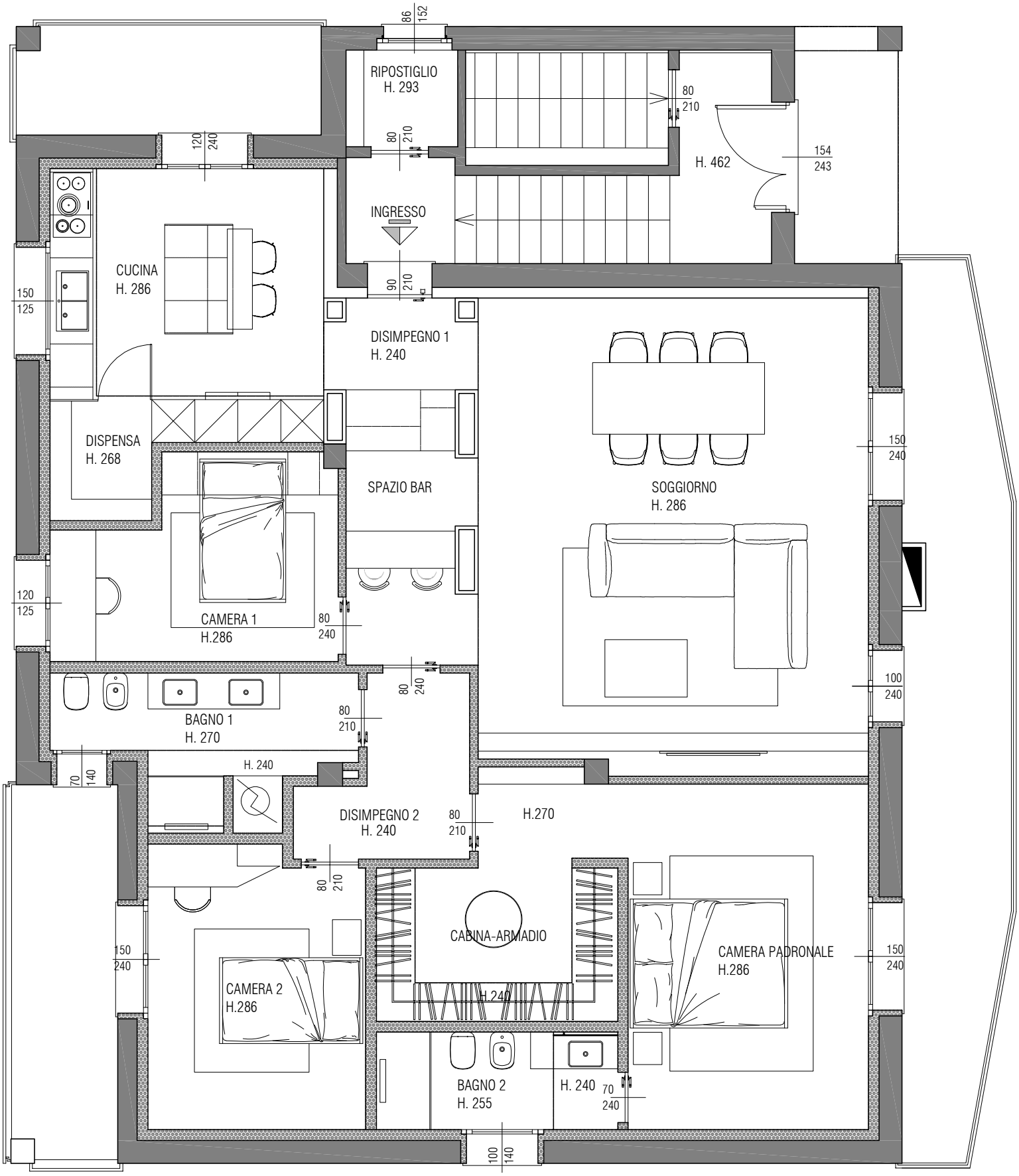STATO DI PROGETTO